

# MUSIC FOR HEALTH PROGRAMME

AT THE CENTRAL MANCHESTER UNIVERSITY HOSPITALS CONCERT SERIES

**FOLLOWING ON ...** FROM THE LAST SUCCESSFUL CONCERT SERIES, THE ROYAL NORTHERN COLLEGE OF MUSIC AND MUSIC IN HOSPITALS PRESENT...

**JOHN LANCASTER** The calming melodies of Indian classical music. John Lancaster will present a solo sitar recital of a specially chosen raga.  
**1ST MARCH 3PM**  
**ROYAL EYE HOSPITAL ATRIUM**  
**AVAILABLE FOR WARD WORK 4-4.20PM**

★ **SPECIAL PERFORMANCES PART OF THE RNCM 40TH YEAR ANNIVERSARY**

★ **ALASTAIR AND MATTHEW - SAX DUO**  
**5TH MARCH 3PM ROYAL MANCHESTER CHILDREN'S HOSPITAL**  
**AVAILABLE FOR WARD WORK 4-4.20PM**



**"IT CREATES A POSITIVE ETHOS AND ATMOSPHERE A DEFINATE HEALING ART"**

**ANDY OLIVER** A successful singer/ guitarist draws on his wealth of repertoire and depth of life experience to engage, connect and entertain.  
**6TH MARCH 10.30AM**  
**ST MARY'S HOSPITAL ATRIUM**  
**AVAILABLE FOR WARD WORK 11.30-11.50AM**

★ **HANNAH FRY SAX QUARTET**  
**14TH MARCH 2.30PM ROYAL MANCHESTER CHILDREN'S HOSPITAL**  
**AVAILABLE FOR WARD WORK 3.30-3.50PM**

**"MAKES YOU THINK OF NICER THINGS"**

**HOLLY MARLAND AKA 'KORAQUEEN'** Recently spent 6 weeks in the Gambia learning the Kora (West African Harp) with Hammay Saho, an extraordinary griot. Today at this special performance Holly shares traditional songs in Mandinka alongside her own compositions.  
**15 MARCH 3PM**  
**ROYAL EYE HOSPITAL ATRIUM**  
**AVAILABLE FOR WARD WORK 4-4.20PM**

★ **KAMEY AND SAM (SINGER & GUITAR DUO)**  
**19TH MARCH 10.30AM RMCH ATRIUM**  
Kamey McNamara has a lovely warm personality and sings a mixture of recent chart hits with a selection of well chosen classics.  
**AVAILABLE FOR WARD WORK 11.30-11.50AM**

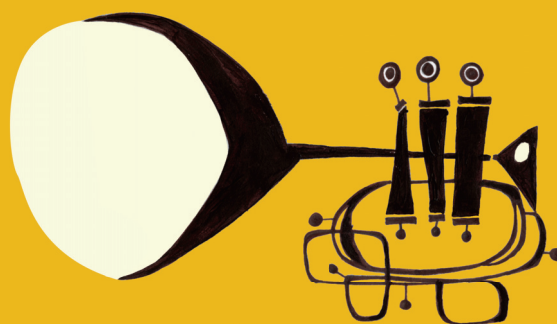

**"COME AND PLAY TO ME ON THE WARD BECAUSE I GET BORED!"**

**THE CONCERT SERIES FORMS PART OF THE RNCM MUSIC FOR HEALTH PROGRAMME AT CMFT WHICH INCLUDES MUSICIANS RESIDENCIES, TRAINING PROGRAMMES, PUBLIC EVENTS AND RESEARCH. THE RNCM MUSIC FOR HEALTH PROGRAMME IS SUPPORTED BY LIME AND CMFT AND DELIVERED IN COLLABORATION WITH AN EXCITING RANGE OF PARTNER ORGANISATIONS INCLUDING MUSIC IN HOSPITALS WHOSE ARTISTS FEATURE IN THE CONCERT SERIES.**

★ **COLLINS STRING TRIO**  
**25TH MARCH 3PM ST MARY'S HOSPITAL**  
**AVAILABLE FOR WARD WORK 4-4.20PM**

**ARTISTS APPEARING DURING THE DAYTIME ARE AVAILABLE TO COME AND PLAY ON WARDS, CLINICS OR OTHER AREAS BY REQUEST (SEE MUSICIAN AVAILABILITY IN TYPE ABOVE). CONTACT HOLLY MARLAND IF YOU ARE INTERESTED BY EMAIL AT [HOLLY.MARLAND@RNCM.AC.UK](mailto:HOLLY.MARLAND@RNCM.AC.UK)**

★ **SAM AND HENRY - GUITAR DUO**  
**26TH MARCH 12PM**  
**ST MARY'S HOSPITAL**  
**AVAILABLE FOR WARD WORK 1-1.20PM**

**BOOK EARLY TO AVOID DISAPPOINTMENT!**

